STREET ELEVATION
SCALE: N.T.S.

PROJECT TITLE:

MIRROR LAKE
LOT 7

MAREA HOMES, 2026

DESIGN:

JJV | STUDIO
1800 N ORANGE AVE SUITE A
ORLANDO, FL 32803
P: 305-213-2979

PURSUANT TO SECTION 102 OF THE COPYRIGHT ACT, 17 U.S.C., ALL CONCEPTS, IDEAS, DESIGNS, ARRANGEMENTS, DRAWINGS AND PLANS INDICATED OR REPRESENTED BY THIS DOCUMENT ARE COPYRIGHTED BY JJV | STUDIO. AS SUCH ALL CONCEPTS, IDEAS, DESIGNS, ARRANGEMENTS, DRAWINGS AND PLANS INDICATED OR REPRESENTED BY THIS DOCUMENT ARE OWNED BY AND PROPERTY OF JJV | STUDIO AND WERE CREATED, EVOLVED AND DEVELOPED FOR ITS OWN USE. NONE OF THE IDEAS DESIGNS, ARRANGEMENTS OR PLANS SHALL BE USED BY OR DISCLOSED TO ANY PERSON, ARCHITECTURAL OR ENGINEERING FIRM, CONSTRUCTION FIRM, SUBCONTRACTING FIRM, SUPPLIER OR CORPORATION FOR ANY PURPOSE WHATSOEVER WITHOUT THE WRITTEN PERMISSION OF JJV | STUDIO.

PURSUANT TO SECTION 102 OF THE COPYRIGHT ACT, 17 U.S.C., PROTECTION FOR AN ARCHITECTURAL WORK MADE FOR HIRE ON OR AFTER DECEMBER 1, 1990 LAST FOR 95 YEARS FROM THE DATE OF PUBLICATION OF THE WORK OR FOR 120 YEARS FROM THE DATE OF CREATION OF THE UNPUBLISHED PLANS, WHICHEVER TERM IS LESS.

WARNING: REPRODUCTION HEREOF IS A CRIMINAL OFFENSE UNDER SECTION 102 OF THE COPYRIGHT ACT, 17 U.S.C., 18 U.S.C. SEC 506. UNAUTHORIZED DISCLOSURE MAY CONSTITUTE TRADE SECRET MISAPPROPRIATION IN VIOLATION OF I.C.24-2-31-1 ET. SEQ. AND OTHER LAWS. THE CONCEPTS, IDEAS, DESIGNS, ARRANGEMENTS, DRAWINGS, AND PLANS DISCLOSED ARE COPYRIGHTED AND HEREIN MAY BE PATENTED OR BE THE SUBJECT OF PENDING PATENT APPLICATION. ANYONE VIOLATING THE INTENT OF THIS COPYRIGHT PROTECTION WILL BE PROSECUTED TO THE FULL EXTENT OF THE FEDERAL, STATE AND LOCAL LAWS.

PROJECT CONSULTANTS

MAREA HOMES

REVISIONS

NO.	DATE
1	

DRAWING TITLE:

The Skipjack
FLOOR PLAN
VERSION I

- **4 Bedrooms**
- **3 Baths**
- **1 Powder Room**
- **1 Family / Bonus Room**
- **2 Car Garage**

DATE ISSUED:

MARCH 16, 2026

CONCEPT DESIGN

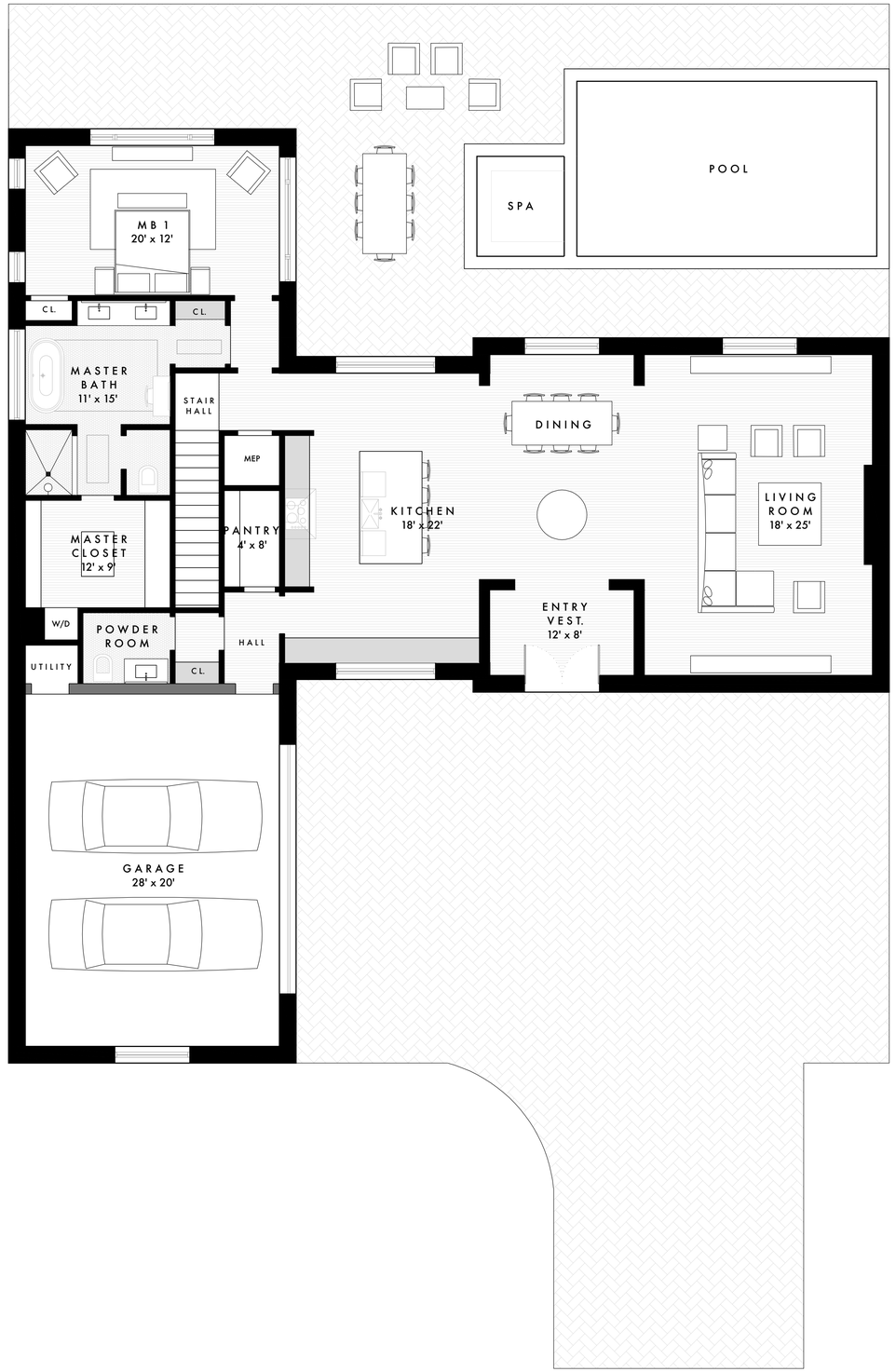

FIRST FLOOR PLAN - (SQUARE FOOTAGE UNDER AC: 4,070 sq.ft.) (TOTAL SQUARE FOOTAGE: 4,750 sq.ft.)

SCALE: 1/4" = 1'

PROJECT TITLE:

MIRROR LAKE

LOT 7

MAREA HOMES, 2026

DESIGN:

JJV | STUDIO
1800 N ORANGE AVE SUITE A
ORLANDO, FL 32803
P- 305-213-2979

PURSUANT TO SECTION 102 OF THE COPYRIGHT ACT, 17 U.S.C., ALL CONCEPTS, IDEAS, DESIGNS, ARRANGEMENTS, DRAWINGS AND PLANS INDICATED OR REPRESENTED BY THIS DOCUMENT ARE COPYRIGHTED BY JJV | STUDIO. AS SUCH ALL CONCEPTS, IDEAS, DESIGNS, ARRANGEMENTS, DRAWINGS AND PLANS INDICATED OR REPRESENTED BY THIS DOCUMENT ARE OWNED BY AND PROPERTY OF JJV | STUDIO AND WERE CREATED, EVOLVED AND DEVELOPED FOR ITS OWN USE. NONE OF THE IDEAS DESIGNS, ARRANGEMENTS OR PLANS SHALL BE USED BY OR DISCLOSED TO ANY PERSON, ARCHITECTURAL OR ENGINEERING FIRM, CONSTRUCTION FIRM, SUBCONTRACTING FIRM, SUPPLIER OR CORPORATION FOR ANY PURPOSE WHATSOEVER WITHOUT THE WRITTEN PERMISSION OF JJV | STUDIO.

PURSUANT TO SECTION 102 OF THE COPYRIGHT ACT, 17 U.S.C., PROTECTION FOR AN ARCHITECTURAL WORK MADE FOR HIRE ON OR AFTER DECEMBER 1, 1990 LAST FOR 95 YEARS FROM THE DATE OF PUBLICATION OF THE WORK OR FOR 120 YEARS FROM THE DATE OF CREATION OF THE UNPUBLISHED PLANS, WHICHEVER TERM IS LESS.

WARNING: REPRODUCTION HEREOF IS A CRIMINAL OFFENSE UNDER SECTION 102 OF THE COPYRIGHT ACT, 17 U.S.C., 18 U.S.C. SEC 506. UNAUTHORIZED DISCLOSURE MAY CONSTITUTE TRADE SECRET MISAPPROPRIATION IN VIOLATION OF I.C.24-2-31-1 ET. SEQ. AND OTHER LAWS. THE CONCEPTS, IDEAS, DESIGNS, ARRANGEMENTS, DRAWINGS, AND PLANS DISCLOSED ARE COPYRIGHTED AND HEREIN MAY BE PATENTED OR BE THE SUBJECT OF PENDING PATENT APPLICATION. ANYONE VIOLATING THE INTENT OF THIS COPYRIGHT PROTECTION WILL BE PROSECUTED TO THE FULL EXTENT OF THE FEDERAL, STATE AND LOCAL LAWS.

PROJECT CONSULTANTS

MAREA HOMES

REVISIONS

NO.	DATE
1	

DRAWING TITLE:

The Skipjack
FLOOR PLAN
VERSION I

- **4 Bedrooms**
- **3 Baths**
- **1 Powder Room**
- **1 Family / Bonus Room**
- **2 Car Garage**

DATE ISSUED:

MARCH 16, 2026

CONCEPT DESIGN

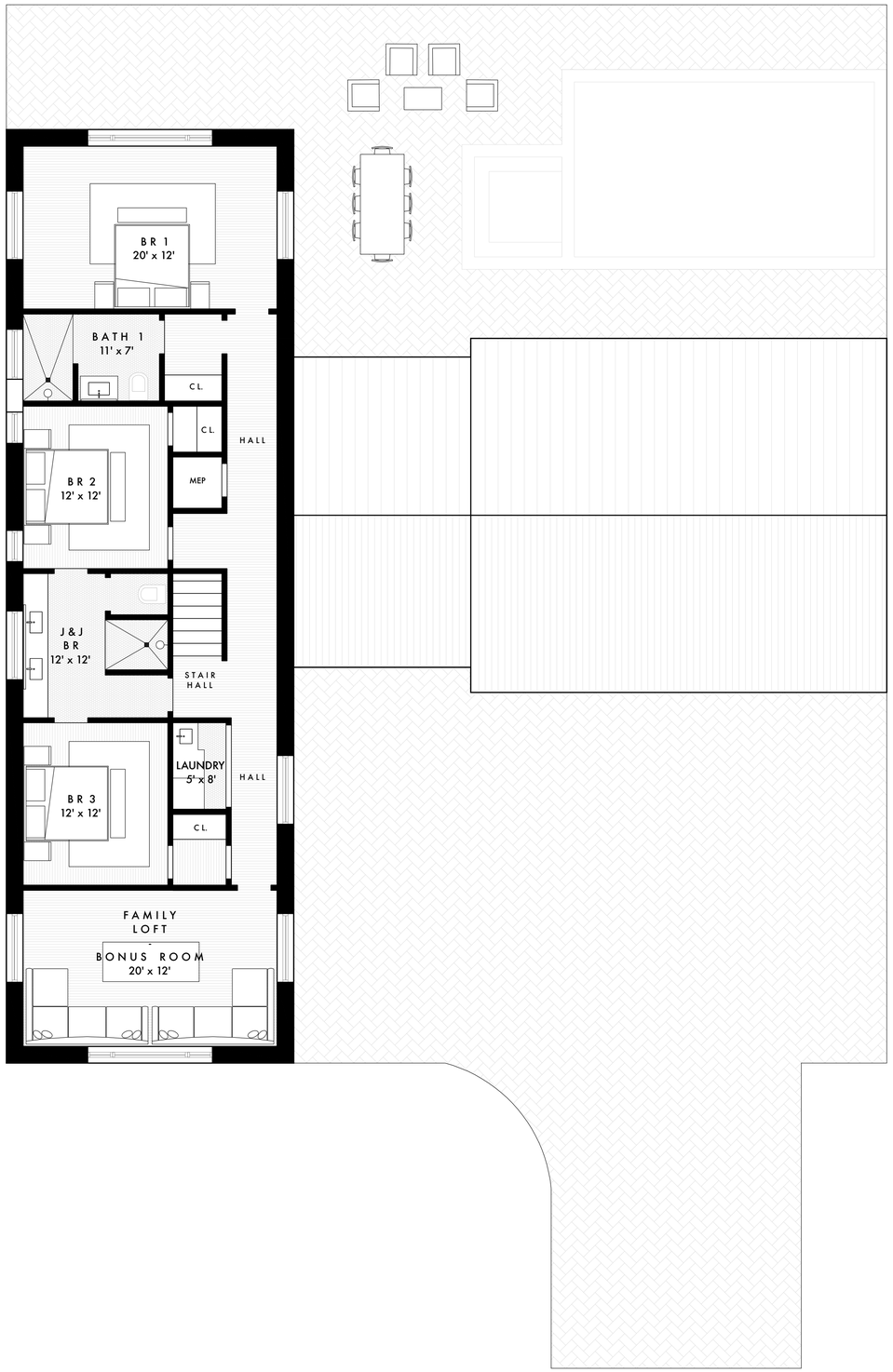

SECOND FLOOR PLAN
SCALE: 1/4" = 1'

PROJECT TITLE:

MIRROR LAKE
LOT 7

MAREA HOMES, 2026

DESIGN:

JJV | STUDIO
1800 N ORANGE AVE SUITE A
ORLANDO, FL 32803
P- 305-213-2979

PURSUANT TO SECTION 102 OF THE COPYRIGHT ACT, 17 U.S.C., ALL CONCEPTS, IDEAS, DESIGNS, ARRANGEMENTS, DRAWINGS AND PLANS INDICATED OR REPRESENTED BY THIS DOCUMENT ARE COPYRIGHTED BY JJV | STUDIO. AS SUCH ALL CONCEPTS, IDEAS, DESIGNS, ARRANGEMENTS, DRAWINGS AND PLANS INDICATED OR REPRESENTED BY THIS DOCUMENT ARE OWNED BY AND PROPERTY OF JJV | STUDIO AND WERE CREATED, EVOLVED AND DEVELOPED FOR ITS OWN USE. NONE OF THE IDEAS DESIGNS, ARRANGEMENTS OR PLANS SHALL BE USED BY OR DISCLOSED TO ANY PERSON, ARCHITECTURAL OR ENGINEERING FIRM, CONSTRUCTION FIRM, SUBCONTRACTING FIRM, SUPPLIER OR CORPORATION FOR ANY PURPOSE WHATSOEVER WITHOUT THE WRITTEN PERMISSION OF JJV | STUDIO.

PURSUANT TO SECTION 102 OF THE COPYRIGHT ACT, 17 U.S.C., PROTECTION FOR AN ARCHITECTURAL WORK MADE FOR HIRE ON OR AFTER DECEMBER 1, 1990 LAST FOR 95 YEARS FROM THE DATE OF PUBLICATION OF THE WORK OR FOR 120 YEARS FROM THE DATE OF CREATION OF THE UNPUBLISHED PLANS, WHICHEVER TERM IS LESS.

WARNING: REPRODUCTION HEREOF IS A CRIMINAL OFFENSE UNDER SECTION 102 OF THE COPYRIGHT ACT, 17 U.S.C., 18 U.S.C. SEC 506. UNAUTHORIZED DISCLOSURE MAY CONSTITUTE TRADE SECRET MISAPPROPRIATION IN VIOLATION OF I.C.24-2-3-1 ET. SEQ. AND OTHER LAWS. THE CONCEPTS, IDEAS, DESIGNS, ARRANGEMENTS, DRAWINGS, AND PLANS DISCLOSED ARE COPYRIGHTED AND HEREIN MAY BE PATENTED OR BE THE SUBJECT OF PENDING PATENT APPLICATION. ANYONE VIOLATING THE INTENT OF THIS COPYRIGHT PROTECTION WILL BE PROSECUTED TO THE FULL EXTENT OF THE FEDERAL, STATE AND LOCAL LAWS.

PROJECT CONSULTANTS

MAREA HOMES

REVISIONS

NO.	DATE
1	

DRAWING TITLE:

The Skipjack
FLOOR PLAN
VERSION I

- **4 Bedrooms**
- **3 Baths**
- **1 Powder Room**
- **1 Family / Bonus Room**
- **2 Car Garage**

DATE ISSUED:

MARCH 16, 2026

CONCEPT DESIGN